

A/A 061/89
 Scrutiny Plan
 A.A. 89

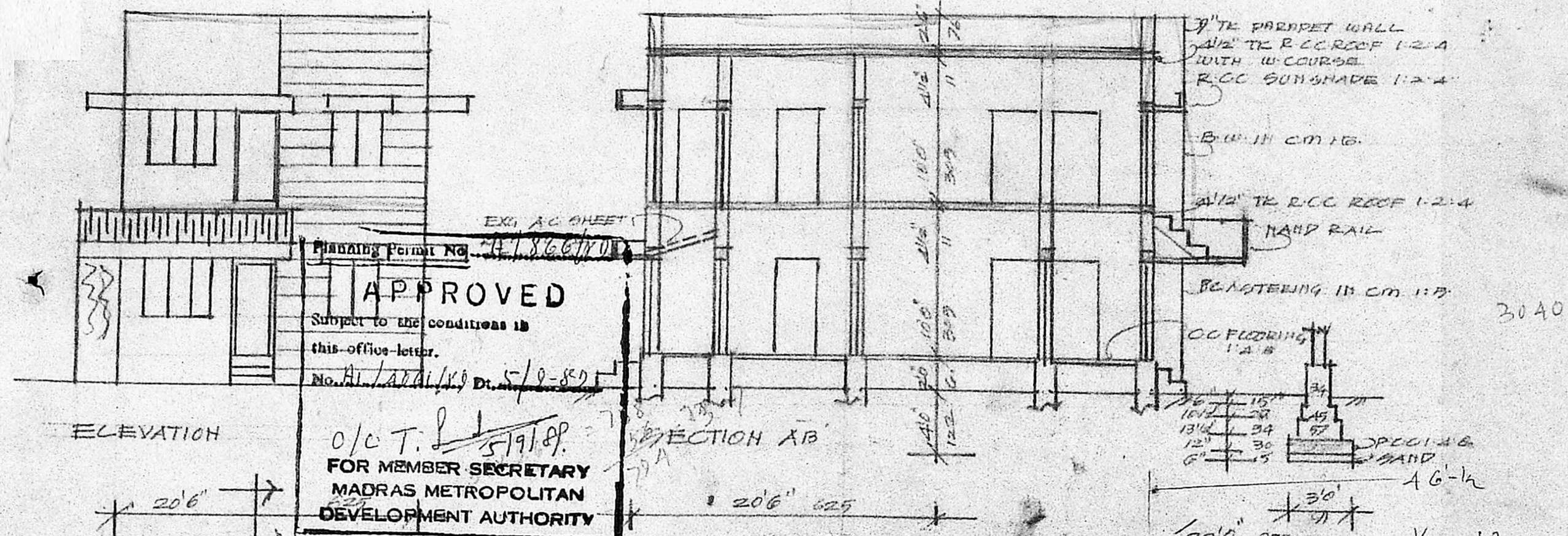

Planning Permit No. 1866/00
APPROVED
 Subject to the conditions in
 this office letter.
 No. AI/2001/89 Dt. 5/10/89
 O/C T. 5/19/89
**FOR MEMBER SECRETARY
 MADRAS METROPOLITAN
 DEVELOPMENT AUTHORITY**

202.A1
 0-51 P.S.
 $\frac{74}{282} = 0-26.C$

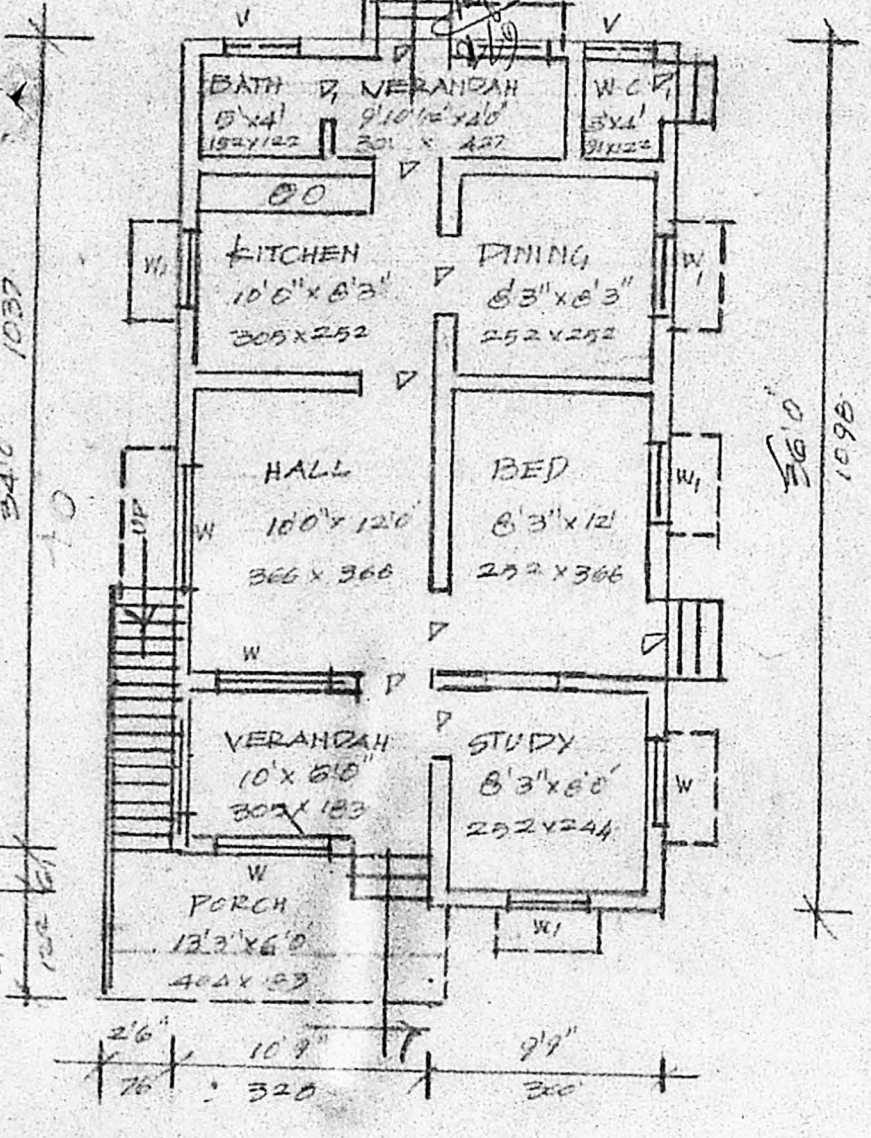

EXG GROUND FLOOR PLAN

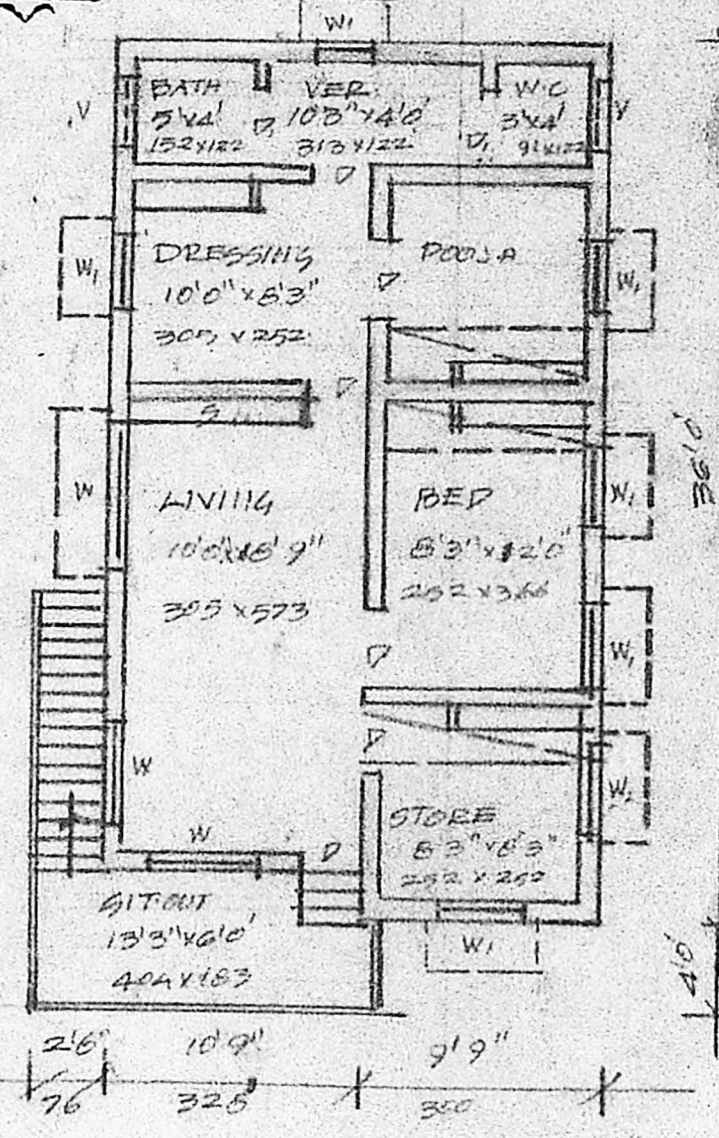

PRO FIRST FLOOR PLAN

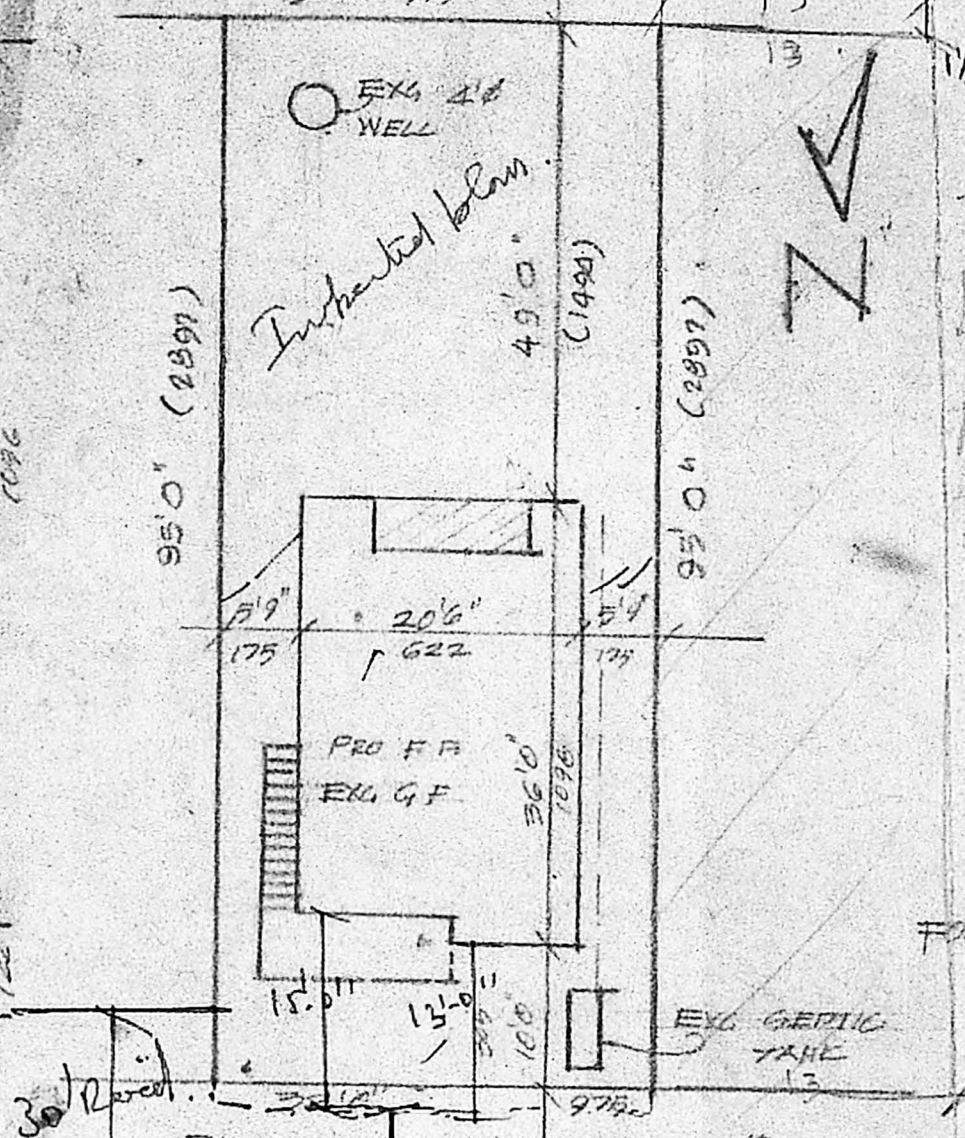

SITE PLAN SCALE 1\"/>

JOINERY

D DOOR	3'3" x 6'6"	100 x 200
D "	2'6" x 6'6"	70 x 200
W WINDOW	5'0" x 4'0"	152 x 122
W "	3'0" x 4'0"	91 x 122
V VENTILATOR	3'0" x 2'0"	91 x 61

EXG BLDG
 DEMOLISHED
 SCALE 1\"/>

PRO. ADDITIONAL CONSTRUCTION
 TO THE EXG BUILDING IN OLD
 FYMAH No 552 S.116 208/11PT
 PARTHASARATHY HAGAR 10th ST
 ADAMBALKAM VILLAGE ALANDUR
 MUNICIPALITY SAIDAPET TALKIE
 CHINGLEPUT DISTRICT

FOR MISS. A. MEENAKSHI
A. ARUNACHALAM D.C.E
 CONSULTING CIVIL ENGINEER & CONTRACTOR
 MADRAS CORPORATION LIMITED SAHYADRA
 ALANDUR MUNICIPALITY
 AMBATTUR TOWNSHIP
 LICENCE NO. 5
 U. KALAINAR KARUNAMUNNI
 SALIGRAMAM : M. DRAS. CO. 051
 NEXT TO SALIGRAMAM POST OFFICE